

**Verkleving**



**MasterSystems pre-tape**  
3.05 m x 15.25 m  
1.52 m x 12.20 m  
Dikte: 2.2 mm



**MasterSystems**  
3.05 m x 15.25 m  
Dikte: 2.2 mm

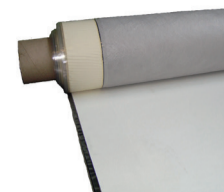

**Masterreflect pre-tape**  
3.05 m x 15.25 m  
1.52 m x 12.20 m  
Dikte: 2.2 mm

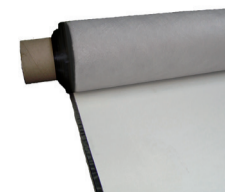

**Masterreflect**  
3.05 m x 15.25 m  
Dikte: 2.2 mm

**Langsnaden**



**Mastercontact PX300**  
11 L



**drukvat**



**Mastersystems contactspray**  
22,10 L



**Mastersystems contactspray**  
750 ml

**Dwarsnaden**



**Masterstarter**  
3,78 L

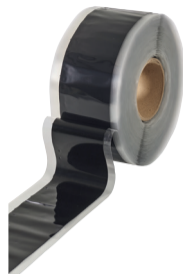

**Masterbond**  
7,5 cm x 30 m



**MasterSystems pre-tape**  
3.05 m x 15.25 m  
1.52 m x 12.20 m  
Dikte: 2.2 mm

**T-naden**



**Masterstarter**  
3,78 L

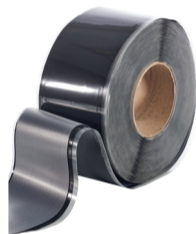

**Masterflashing**  
15 cm x 30,5 m



**Masterkit**  
600 ml

**Binnen- en buitenhoeken + details**



**Masterstarter**  
3,78 L

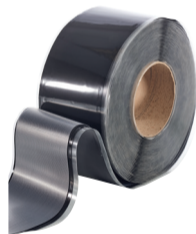

**Masterflashing**  
15 cm x 30,5 m



**Masterkit**  
600 ml

**Waterafvoeren**



**ovalen plaatjes**  
500 stuks



**Masterstarter**  
3,78 L



**Masterkit**  
600 ml



**waterafvoer**

**Dakranden**



**Masterstarter**  
3,78 L



**Mastercover**  
15 cm x 30,5 m  
22,5 cm x 30,5 m



**Masterkit**  
600 ml

**Drukvat**



**drukvat**



**Mastercontact PX300**  
11 L



**contact cleaner**  
10 L

**Volg altijd de initiatieopleiding en de handleiding alvorens te starten met de verwerking.**

**Schrijf u in bij uw verdeelpunt.**

**Materieel**



**werkschaar**



**ergonomische aandrukrol**  
4 cm

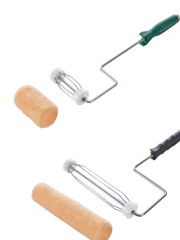

**roller frame + wegwerp-rollerhoes**  
11 cm  
22 cm



**schuur sponsjes**



**Weathered membrane cleaner**  
18.9 L